

6/5/2019

THAM LA-ONG

BOOK  
INST

MARTIN ELLI  
PAUL DUMMA  
ELLI DIBOX2

OTHER

SUDEEP SUBRAHMANYA  
~~WARRAZAKA~~ GUIDE

NA0067B

①

	D	A	V	(201)	L	R	V	D
23-201	9/28	254/1	+26/6	6/6	6	2/6	1/1	
201-202	21/34	243/3	+02/0	5/1	2/8	2/5	0/9	
202-203	16/22	178/6	+01/9	2/2	4/8	3/4	1/1	
203-204	18/00	216/7	+02/5	3/7	2/8	3/1	0/6	
	<u>65</u>			(205)				

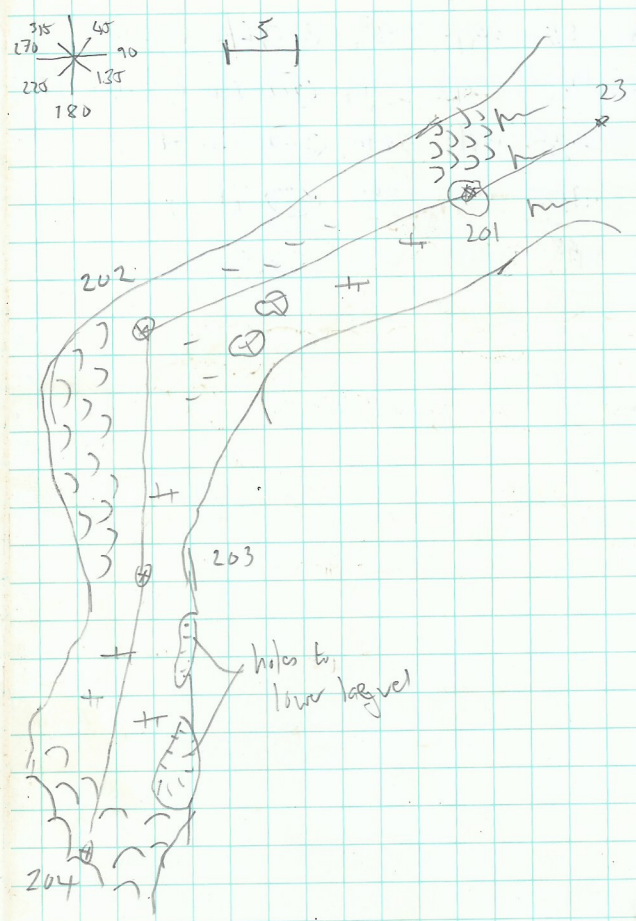

② THAM LA-ONG 6/5/2019

③ THAM LA-ONG 6/5/2019  
Chartwell

204-205 5/66 226/8 +18/7 (205) 2/9 3/5 2/9 1/4  
 205-206 19/05 202/5 -01/3 (206) 6/0 1/8 4/3 1/1  
 206-207 24/95 165/5 +04/6 (207) 1/6 4/2 1/7 1/5  
 207-208 13/45 177/9 -00/6 (208) 5/1 2/9 2/5 1/6  
 208-209 19/9 164/6 -02/6 (209) 2/5 5/1 2/9 1/2  
 82  
 65  
 147

(4) THAM LA-DNG 6/5/2019

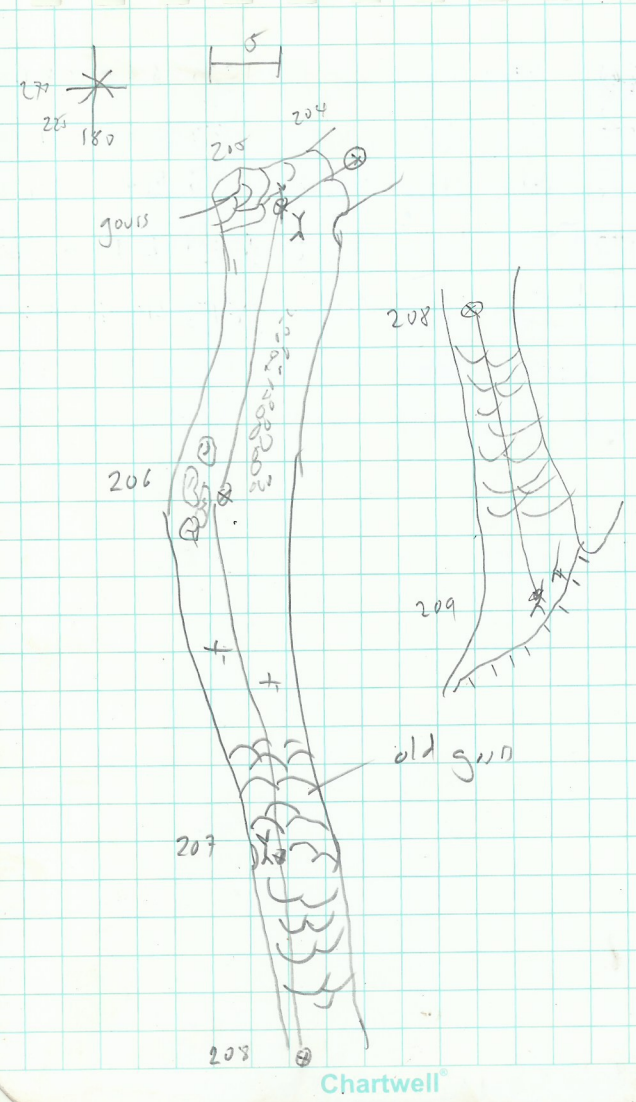

(5) THAM LA-DNG 6/5/2019

25 = 251    6/96    168/7    +15/7  
 251 - 252    7/63    198/5    -10/9  
 252 - 253    17/27    237/5    +66/0  
 253 - 254    10/06    310/8    +06/2  
 254 - 255    12/21    211/3    +02/8  
 255 - 256    10/56    164/7    +01/2  
 256 - 257    6/14    215/7    -08/2  
 -----  
           71  
       147  
 -----  
       218

- (251) 0/6 8/9 12/9 1/1
- (252) 5/4 7/3 02/7 0/9
- (253) 0/7 3/7 4/9 0/7
- (254) 4/0 3/8 4/5 1/7
- (255) 2/0 0/8 4/7 2/3
- (256) 0 3/7 4/4 1/9
- (257) 2/9 1/8 5/1 0/4
- (258)

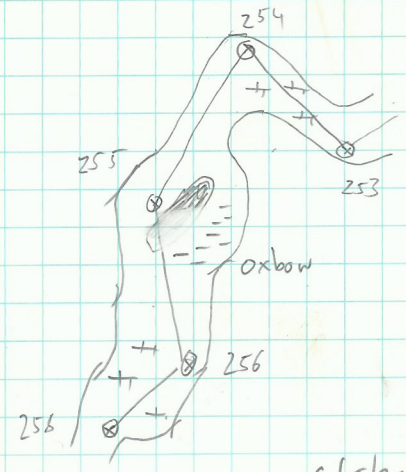
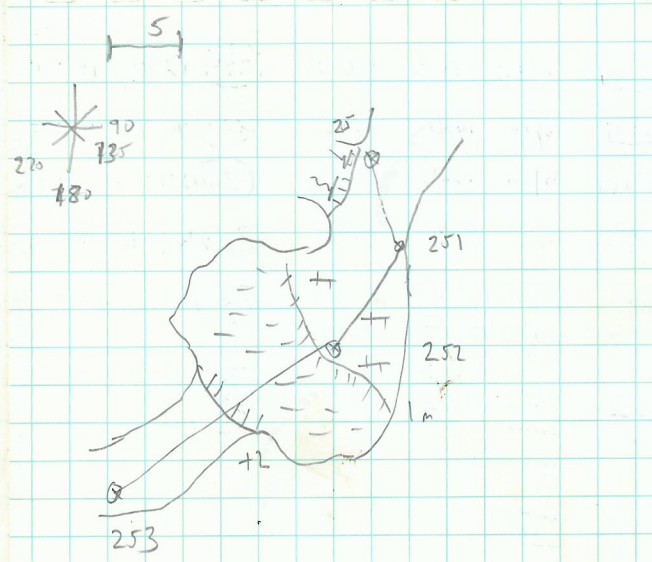

⑥ THAM LA-DNG    6/5/2019

⑦ THAM LA-DNG    6/5/2019

Chartwell

257 - 258	13/30	155/2	+02/5	(258)	03/5	5/6	1/1
258 - 259	16/60	188/5	+01/3	(259)	1/6	1/05/4	1/4
259 - 260	11/50	186/4	-03/5	(260)	2/7	1/4	4/9
260 - 261	16/50	180/6	-25/7	(261)	2/4	1/1	5/2
261 - 262	19/98	172/7	+05/5	(262)	3/1	14/4	4/9
262 - 209	29/86	226/7	+34/0	(262a)	0		
262 - 262a	12/12	180/5	+09/6				

120  
218  
---  
338

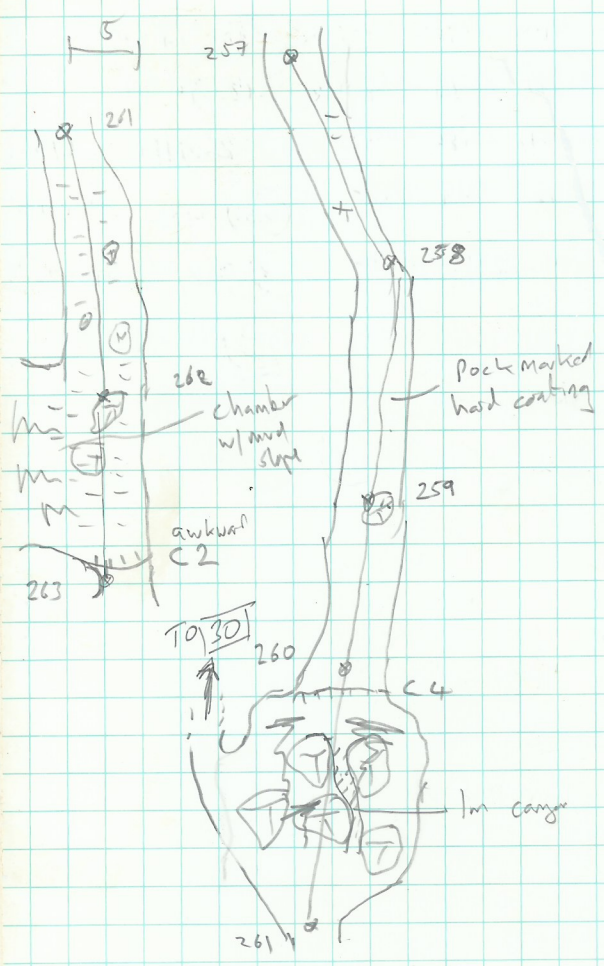

⑧ THAM LA-ONG

6/5/2019

⑨ THAM LA-ONG

Chartwell

6/5/2019

262-263 10/60 246/8 +36/6 (263) 3/9 5/9 8/4 0  
 263-264 21/66 225/3 +23/1 (264) 4/8 3/2 2/5 1/6  
 264-265 14/97 203/5 +00/9 (265) 4/5 0/5 2/6 1/0  
 265-~~266~~ 9/43 152/9 -34/4 (266) 2/4 4/0 7/6 1/6  
 266-~~267~~ 6/04 223/7 -15/4 (267) 2/0 4/7 9/8 0/7  
 267-268 23/88 198/9 -04/3 (268) 11/1 8/6 4/9 0/7  
 268-269 15/74 234/9 -01/5 (269) 4/7 5/3 1/6 1/2  
 269-270 18/22 237/5 +01/3 (270) 1/6 1/9 1/6 1/3

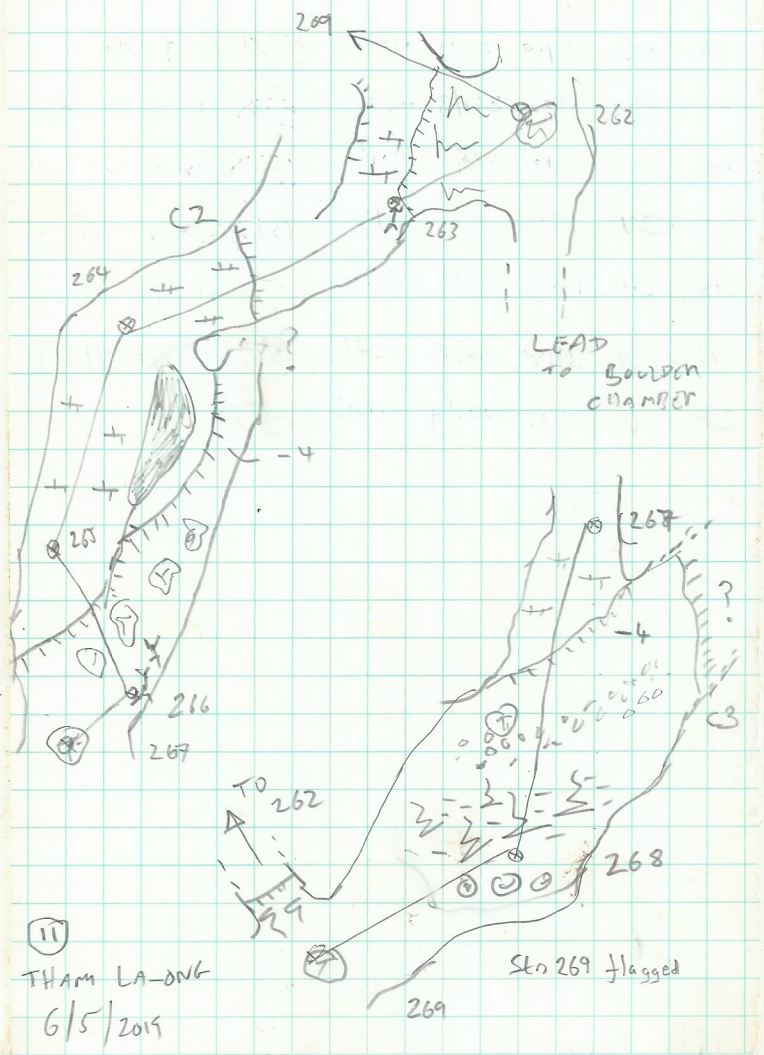

(10) THAM LA-ONG

6/3/2019

(11) THAM LA-ONG  
6/5/2019

Chartwell

270-271 12/18 25/8 +07/7 (271) 1/8 2/1 2/0 0/7  
 271-272 9/77 26/9 -10/4 (272) 4/2 0/16 0/8  
 272-273 12/26 358/11 +01/9 (273) 2/3 2/1 3/2 0/9  
 273-274 5/25 314/5 +15/6 (274) 1/9 1/1 2/1 2/2  
 274-275 13/56 333/9 -04/4 (275) 2/4 1/7 2/5 1/1  
 275-276 10/40 282/5 +07/2 (276) 2/4 4/3 6/4 1/1  
 276-277 20/57 00/4 -00/3 (277)

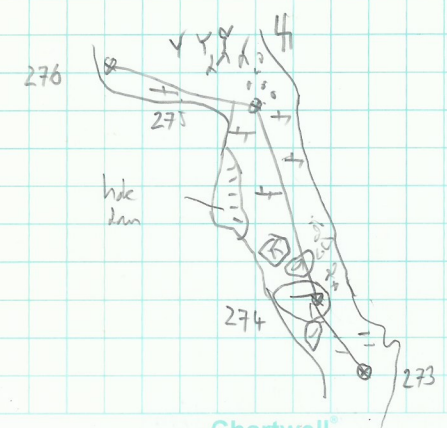
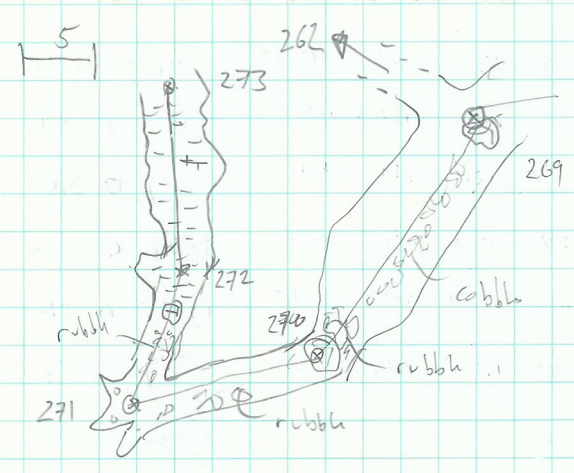

(12) THAM LA-ONG 6/5/2019

Chartwell

(13) THAM LA-ONG 6/5/2019

277-278 13/67 301/8 +00/2 (277) 4/6 4/4 0 1/6  
 278-279 22/56 214/0 +05/5 (278) 3/8 1/5 6/6 1/1  
 279-280 8/84 326/3 -05/1 (279) 1/7 0 3/0 0/0  
 280-281 25/17 211/0 +02/9 (280) 3/8 0 1/4 1/6  
 281-282 17/52 195/0 -02/5 (281) 1/4 0 2/4 1/9  
 282-283 11/29 186/4 +04/5 (282) 3/0 2/8 3/7 0/9  
 (283) 0 2/8 3/9 1/5

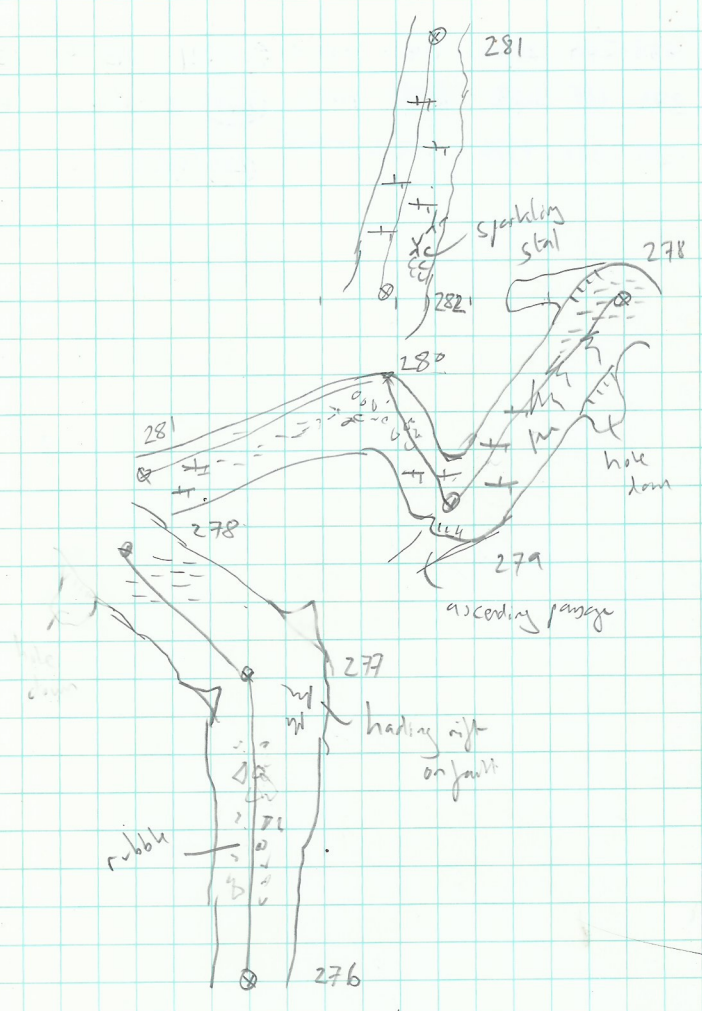

(14) THAM LA-ONG 6/5/2019

(15) THAM LA-ONG 6/5/2019

Chartwell



283-284 20/02 194/0 -01/0 (284) 2/7 1/3 4/2 0  
 284-285 11/81 203/7 +08/6 (285) 0 1/4 1/6 1/6  
 285-286 7/76 189/2 +04/5 (286) 1/8 3/7 3/2 1/3

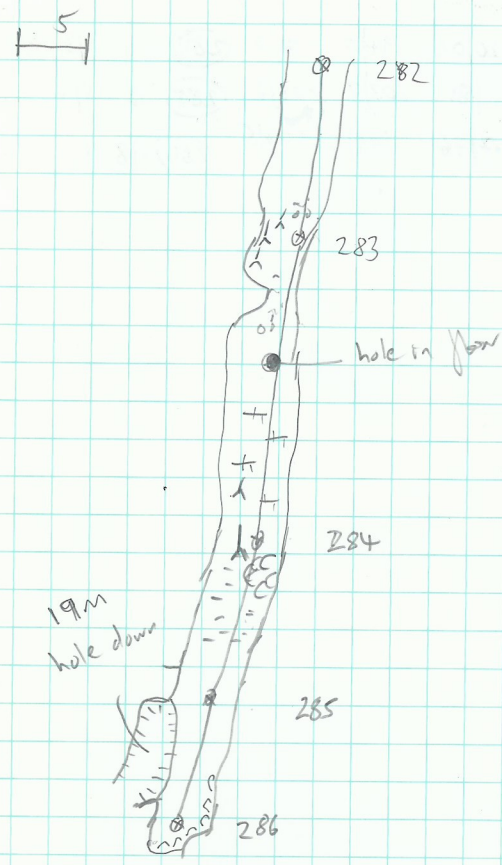

(16) THAM LA-ONG 6/5/2019

(17) THAM LA-ONG 6/5/2019

Chartwell